

## FOAMFIT - RECTANGULAR POSITIONING WEDGE PERFECTLY HYGIENIC FOAM POSITION AIDS

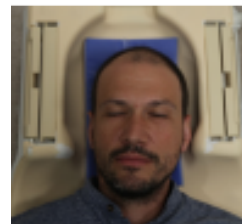
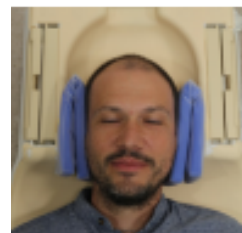

### Product description:

The **FoamFit** positioning aids are made of a soft foam and are welded into a durable PU foil. Their flexibility and adaptability make them particularly suitable for use inside the coil, where they provide optimal support between the patient and the coil.

Data sheet

Dimension: 13 x 8 x 2 cm, 36 x 8 x 2 cm, 28 x 18 x 1 cm, 30 x 10 x 2 cm, 18 x 8 x 2 cm

Reference: PEARL1150X